

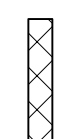

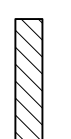

**LEGEND:**

-  EXISTING WOOD STUD WALL
-  EXISTING 8" CONCRETE MASONRY WALL
-  EXISTING 10" BRICK WALL.
-  EXISTING 4" TUBE STEEL COLUMN.

 OFFICE  
ROOM NAME  
ROOM NUMBER

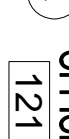
 EXIT  
EXIT SIGN- APPROVED SELF-ILLUMINOUS EXIT SIGN WITH THE WORD "EXIT" IN 6" HIGH LETTERS THAT PROVIDE CONTINUOUS ILLUMINATION INDEPENDENT OF EXTERNAL POWER SOURCE.

 ACCESSIBLE PATH OF TRAVEL

**EGRESS NOTES**

1. THE MINIMUM CLEAR AISLE WIDTH SHALL BE 36" WHERE SEATS, TABLES, FURNISHINGS, DISPLAYS AND SIMILAR FIXTURES OR EQUIPMENT ARE PLACED ON ONLY ONE SIDE OF THE AISLE AND 44" WHERE SUCH FIXTURES OR EQUIPMENT ARE PLACED ON BOTH SIDES OF THE AISLE.
2. ALL EXIT DOORS SHALL BE OPENABLE FROM THE INSIDE WITHOUT THE USE OF KEY OR SPECIAL KNOWLEDGE OR EFFORT.

**OCCUPANCY:**

A-2.1 PER 303.1.

**TYPE OF CONSTRUCTION:**

- 1 HOUR
- EXISTING 1 STORY - 1-HOUR

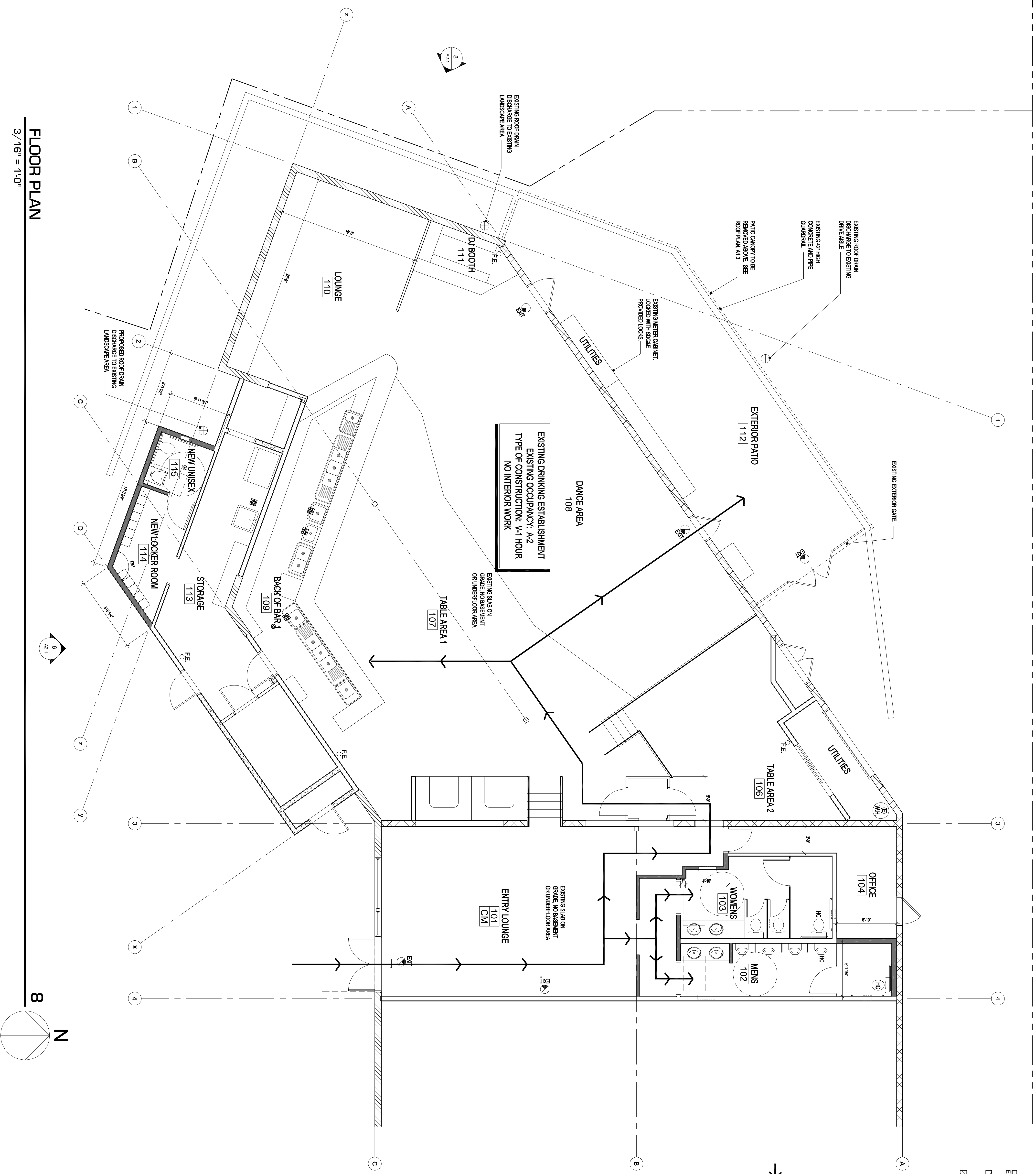

**FLOOR PLAN**

3/16" = 1'-0"

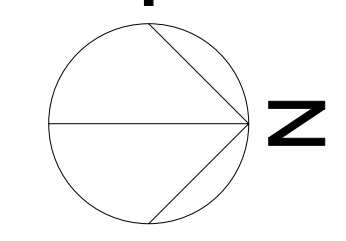

REVISIONS	DATE
△ SUBMITAL	

**FRONTIS + YOUNG**  
architecture

830 Missouri Street #2  
San Diego, CA 92109  
P. 619.434.1515  
www.frontisyoung.com



**BLUE AGAVE REAR PATIO**

6608 Mission Gorge Road  
San Diego, Ca

Copyright © 2011  
All ideas, designs, and arrangements  
indicated on these drawings are the  
property of Frontis + Young and shall  
remain the property of Frontis + Young  
unless specifically stated otherwise.  
This specific project only shall not  
be used for any other project without  
the written consent of the architect.

Date:	12.7.2011
Job:	1112
Title:	FLOOR PLAN
Sheet:	A-1.2