



**PROPRIETARY INFORMATION**

THE INFORMATION CONTAINED IN THIS SET OF CONSTRUCTION DOCUMENTS IS PROPRIETARY BY NATURE. ANY USE OR DISCLOSURE OTHER THAN THAT WHICH RELATES TO T-MOBILE IS STRICTLY PROHIBITED.

DATE: 09/17/13  
 ARCHITECT: BOK  
 DRAWN BY: IP  
 CHECKED BY: BOK

**ISSUE STATUS:**

△	DATE:	DESCRIPTION:	BY:
-	07/08/13	90% ZD	IP
-	07/24/13	100% ZD	MM3
-	09/17/13	REVISED 100% ZD	IP

APPLICANT  
**T-Mobile**  
 stick together  
 10509 VISTA SORRENTO PARKWAY,  
 SUITE 206,  
 SAN DIEGO, CA 92121



PLANS PREPARED BY:  
**DCI PACIFIC**  
 A|E|C WORKS  
 ARCHITECTURE | ENGINEERING | CONSULTING  
 32 EXECUTIVE PARK | SUITE 110 | IRVINE | CA 92614  
 T 949 475.1000 | 949 475.1001 F

LICENSURE:

PROJECT NAME:  
**MODERNIZATION SD06418**  
 PROJECT NUMBER:  
**SAN CARLOS MEDICAL CENTER**  
 PROJECT ADDRESS:  
 7430 JACKSON DRIVE, SUITE A  
 SAN DIEGO, CA 92119

SHEET TITLE:  
**OVERALL SITE PLAN**  
 SHEET NUMBER:

**A1**

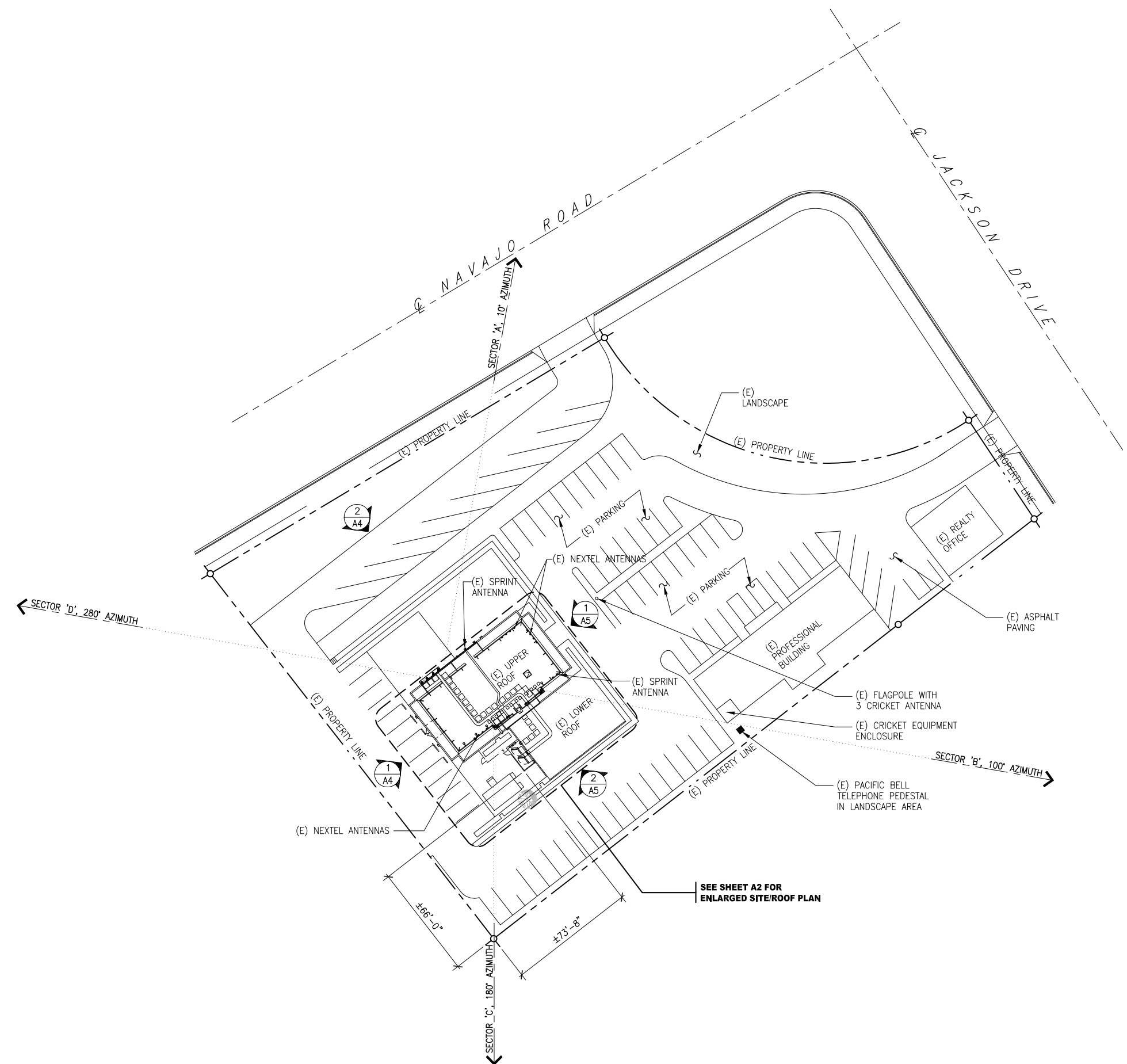

**KEY NOTES:**

- ① (E) T-MOBILE EQUIPMENT CABINET; WEIGHT = 1200 LBS
- ② (E) T-MOBILE EQUIPMENT CABINET; WEIGHT = 1726 LBS
- ③ (E) 6'-0" HIGH CHAINLINK FENCE ENCLOSURE.
- ④ (E) 3'-0" WIDE x 6'-0" HIGH CHAINLINK GATE WITH PADLOCK HARDWARE
- ⑤ (E) 'SPRINT' COMMUNICATIONS 6'-0" HIGH CHAINLINK FENCE ENCLOSURE TO REMAIN
- ⑥ 24" WIDE GALVANIZED CABLE TRAY MOUNTED ON UNISTRUT SUPPORTS AT 4'-0" O.C. BEGIN CABLE TRAY AT +18" ABOVE CONCRETE PAD AND RUN UP WALL TO LOWER ROOF LEVEL AND OVER TOP OF (E) PARAPET
- ⑦ CONCRETE PAD FOR T-MOBILE EQUIPMENT
- ⑧ SLOPE CONCRETE SLAB FOR DRAINAGE
- ⑨ TELEPHONE SPLICE BOX MOUNTED ON UNISTRUT ON STEEL PIPE STANTIONS
- ⑩ "TESCO" COMBINATION ELECTRICAL SUB-PANEL, MANUAL TRANSFER SWITCH AND REVERSE SERVICE GENERATOR RECEPTACLE MOUNTED ON UNISTRUT ON STEEL PIPE STANTIONS
- ⑪ (E) CABLE TRAY WITH DIAMOND PLATE COVER BETWEEN EQUIPMENT UNITS (FUTURE)
- ⑫ SWITCH OPERATED LIGHT FIXTURE ON STEEL PIPE STANTION. MOUNT ABOVE FENCE @ +8'-0"
- ⑬ (E) STEEL ACCESS LADDER TO LOWER ROOF
- ⑭ (E) BUILDING WALL
- ⑮ (E) DIRT AREA TO REMAIN
- ⑯ (E) SCREEN WALL TO REMAIN
- ⑰ 14 GA GALVANIZED SHEET METAL SHROUD
- ⑱ (E) 'AT&T' FIBER

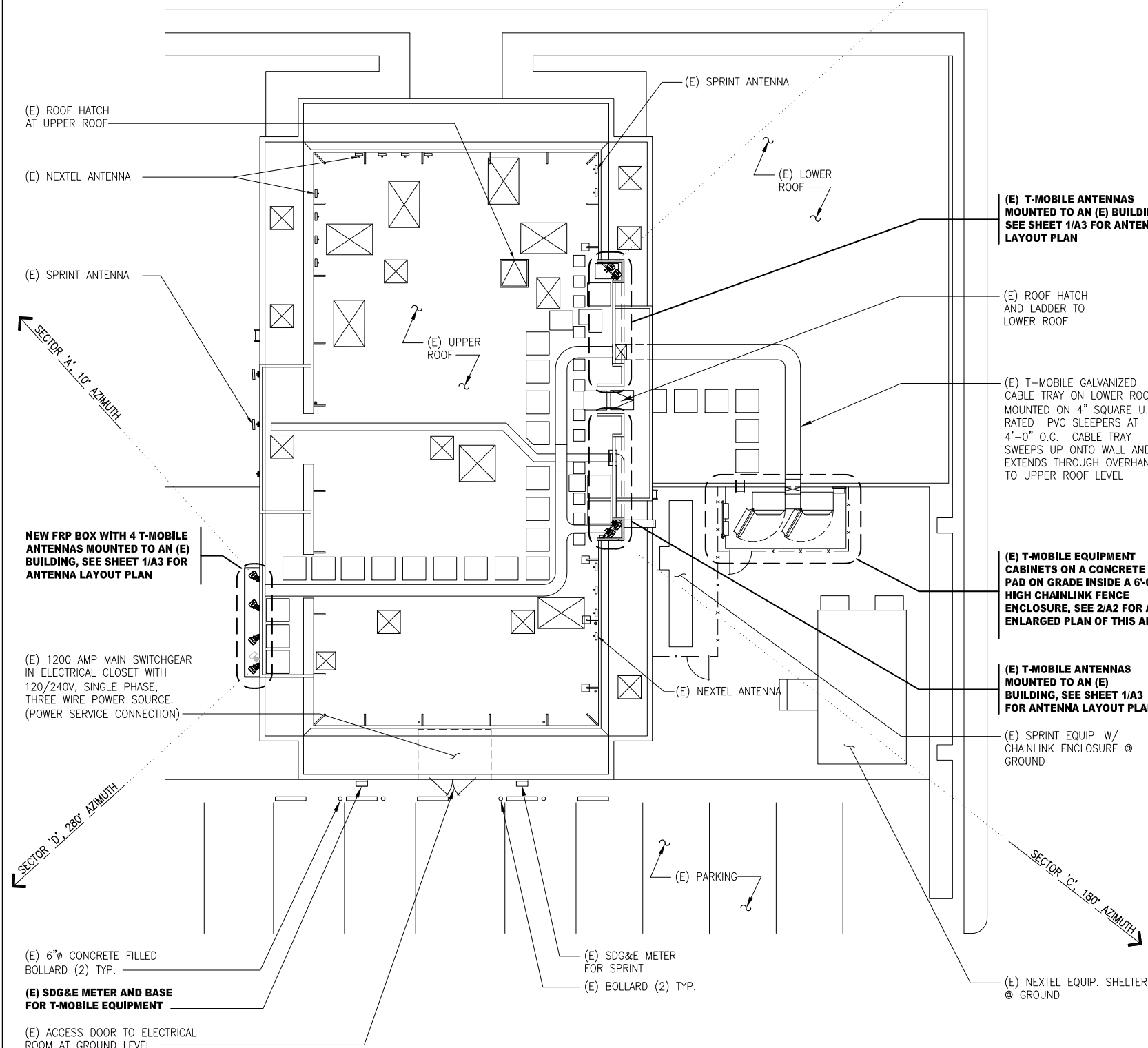
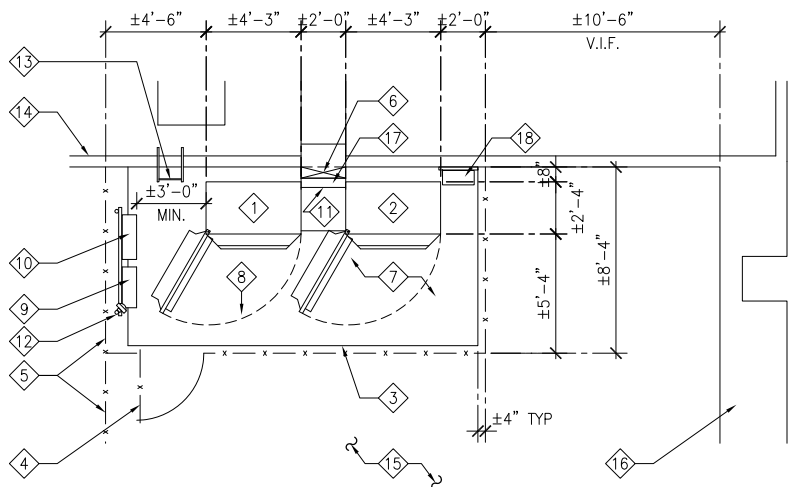

**PROPRIETARY INFORMATION**

THE INFORMATION CONTAINED IN THIS SET OF CONSTRUCTION DOCUMENTS IS PROPRIETARY BY NATURE. ANY USE OR DISCLOSURE OTHER THAN THAT WHICH RELATES TO T-MOBILE IS STRICTLY PROHIBITED.

DATE:	09/17/13		
ARCHITECT:	BOK		
DRAWN BY:	IP		
CHECKED BY:	BOK		
<b>ISSUE STATUS:</b>			
△	DATE:	DESCRIPTION:	BY:
-	07/08/13	90% ZD	IP
-	07/24/13	100% ZD	MM3
-	09/17/13	REVISED 100% ZD	IP

**T-Mobile**  
stick together

10509 VISTA SORRENTO PARKWAY,  
SUITE 206,  
SAN DIEGO, CA 92121



PLANS PREPARED BY:

**DCI PACIFIC**  
A|E|C WORKS

ARCHITECTURE | ENGINEERING | CONSULTING  
32 EXECUTIVE PARK | SUITE 110 | IRVINE | CA 92614  
T 949.475.1000 | 949.475.1001 F

LICENSURE:

PROJECT NAME:  
**MODERNIZATION  
SD06418**

PROJECT NUMBER:  
**SAN CARLOS  
MEDICAL CENTER**

PROJECT ADDRESS:  
7430 JACKSON DRIVE, SUITE A  
SAN DIEGO, CA 92119

SHEET TITLE:  
**ENLARGED SITE/ROOF  
PLAN**

SHEET NUMBER:

**A2**

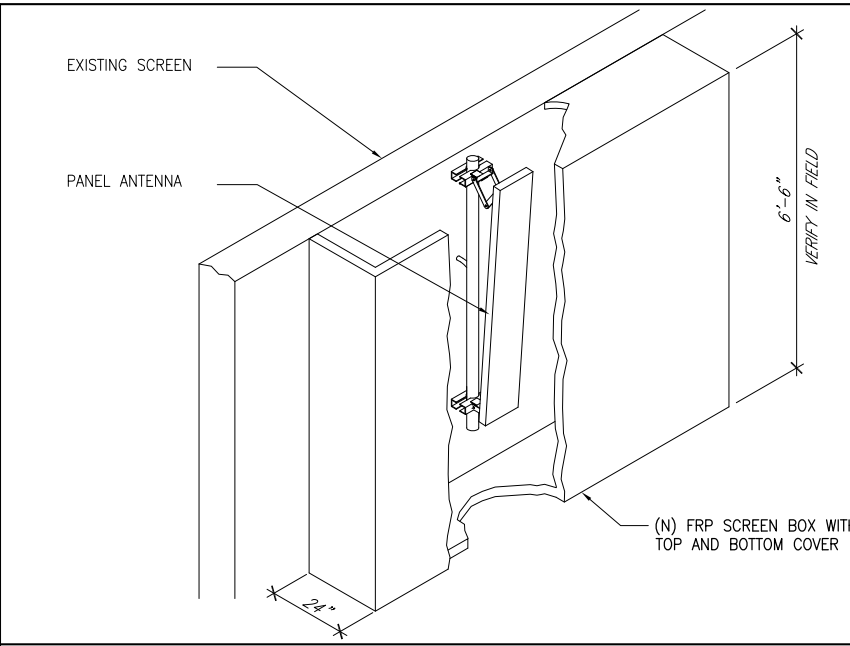

**NOTES:**  
 1. ALL STEEL AND/OR MALLEABLE IRON PARTS, ACCESSORIES, AND FASTENERS SHALL BE HOT DIPPED GALVANIZED FOR RUST PROOFING.  
 2. APPLY WATER PROOFING SEALANT/CAULKING AS REQUIRED ON ALL BLDG PENETRATION

**CONSTRUCTION NOTES:**  
 1. CONTRACTOR TO VERIFY FIELD MEASUREMENT PRIOR TO FRP-BOX FABRICATION AND SHALL NOTIFY ANY DISCREPANCIES TO THE ARCHITECT/ENGINEER.  
 2. CONTRACTOR SHALL PATCH/REPAIR/REWORKED AND PAINT TO IT'S ORIGINAL GOOD CONDITION ON ANY DAMAGES OCCUR DURING CONSTRUCTION.

**PROPRIETARY INFORMATION**  
 THE INFORMATION CONTAINED IN THIS SET OF CONSTRUCTION DOCUMENTS IS PROPRIETARY BY NATURE. ANY USE OR DISCLOSURE OTHER THAN THAT WHICH RELATES TO T-MOBILE IS STRICTLY PROHIBITED.

DATE: 09/17/13  
 ARCHITECT: BOK  
 DRAWN BY: IP  
 CHECKED BY: BOK

**ISSUE STATUS:**

△	DATE:	DESCRIPTION:	BY:
-	07/08/13	90% ZD	IP
-	07/24/13	100% ZD	MM3
-	09/17/13	REVISED 100% ZD	IP

12

9 FRP SCREEN BOX (ISOMETRIC VIEW)

SCALE  
N.T.S.

3

APPLICANT  
**T-Mobile**  
 stick together  
 10509 VISTA SORRENTO PARKWAY,  
 SUITE 206,  
 SAN DIEGO, CA 92121



PLANS PREPARED BY:  
**DCI PACIFIC**  
 A|E|C WORKS  
 ARCHITECTURE | ENGINEERING | CONSULTING  
 32 EXECUTIVE PARK | SUITE 110 | IRVINE | CA 92614  
 T 949.475.1000 | 949.475.1001 F

LICENSURE:

PROJECT NAME:  
**MODERNIZATION  
 SD06418**

PROJECT NUMBER:  
**SAN CARLOS  
 MEDICAL CENTER**

PROJECT ADDRESS:  
 7430 JACKSON DRIVE, SUITE A  
 SAN DIEGO, CA 92119

SHEET TITLE:  
**ANTENNA LAYOUT PLAN  
 AND DETAIL**

SHEET NUMBER:

11

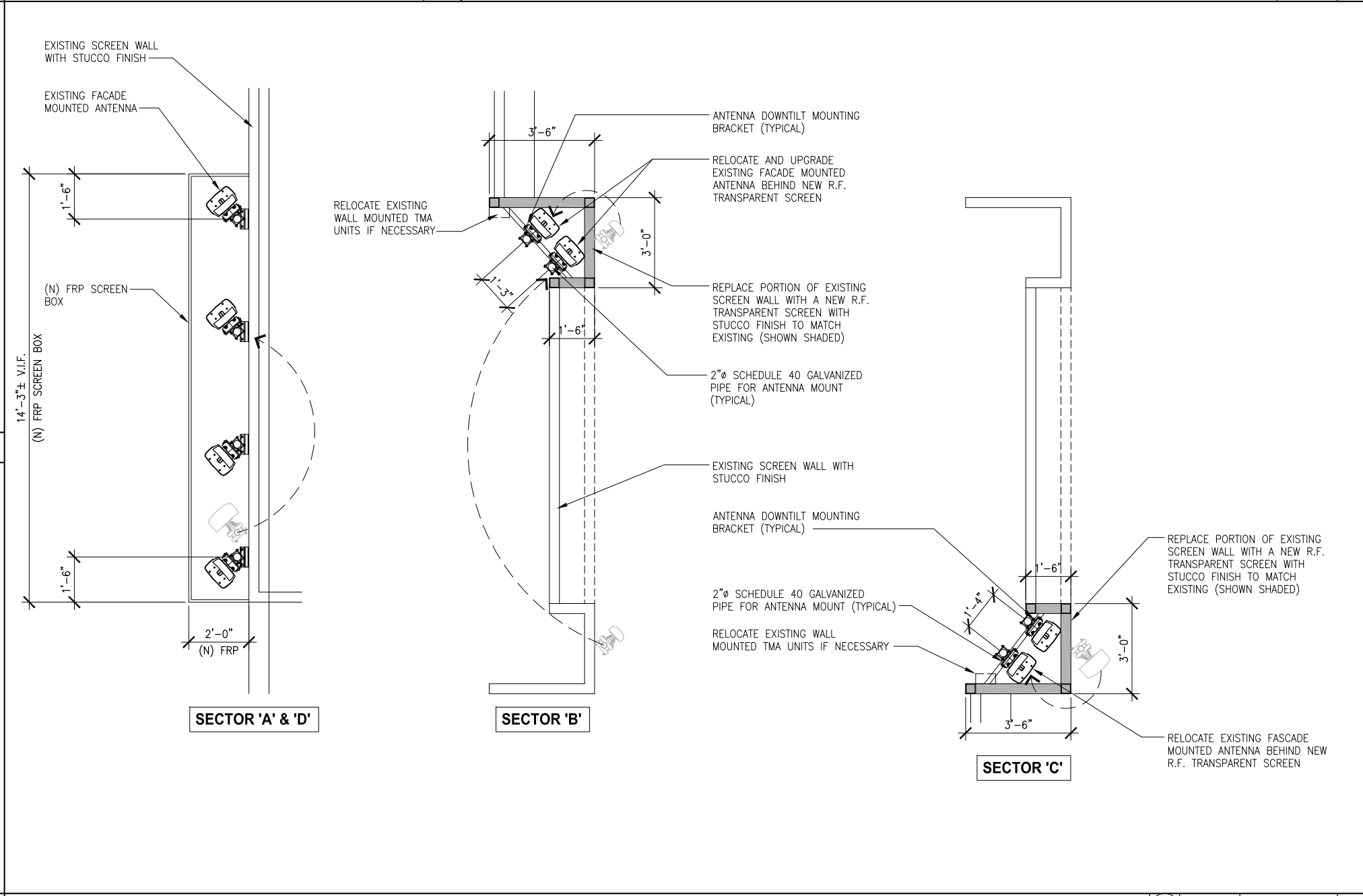

10

ANTENNA LAYOUT PLANN

SCALE  
1/2" = 1'-0"  
0 2' 4' 8'

1

**A3**

**PROPRIETARY INFORMATION**

THE INFORMATION CONTAINED IN THIS SET OF CONSTRUCTION DOCUMENTS IS PROPRIETARY BY NATURE. ANY USE OR DISCLOSURE OTHER THAN THAT WHICH RELATES TO T-MOBILE IS STRICTLY PROHIBITED.

DATE: 09/17/13

ARCHITECT: BOK

DRAWN BY: IP

CHECKED BY: BOK

**ISSUE STATUS:**

△	DATE:	DESCRIPTION:	BY:
-	07/08/13	90% ZD	IP
-	07/24/13	100% ZD	MM3
-	09/17/13	REVISED 100% ZD	IP

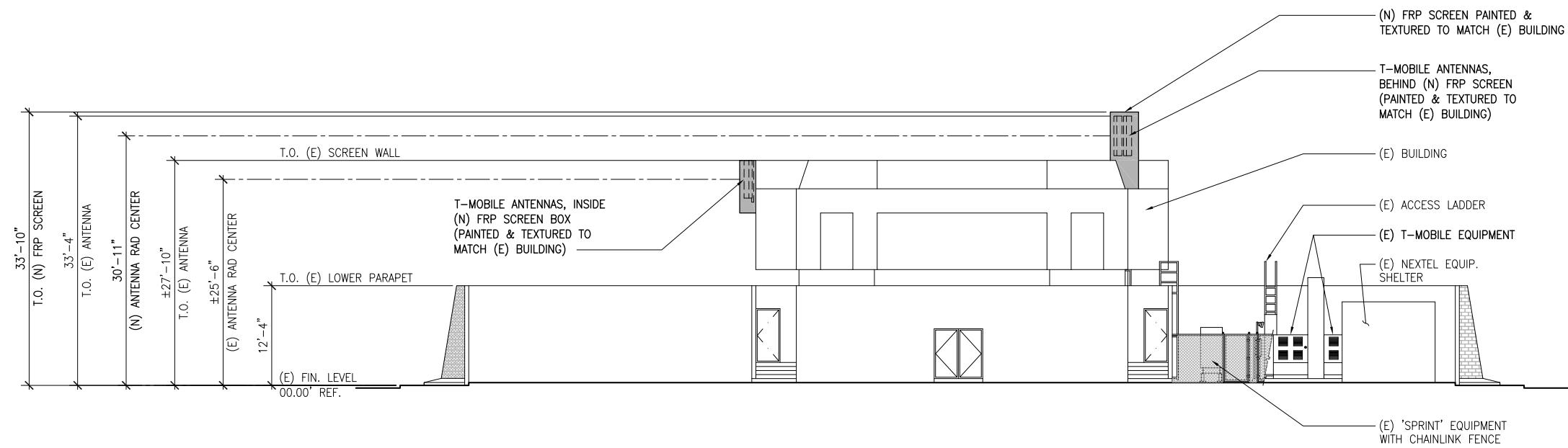

**SOUTHWEST ELEVATION**

SCALE 1/8" = 1'-0" 0 2' 4' 8' 1

APPLICANT  
**T-Mobile**  
 stick together  
 10508 VISTA SORRENTO PARKWAY,  
 SUITE 206,  
 SAN DIEGO, CA 92121



PLANS PREPARED BY:

**DCI PACIFIC**  
 A|E|C WORKS

ARCHITECTURE | ENGINEERING | CONSULTING  
 32 EXECUTIVE PARK | SUITE 110 | IRVINE | CA 92614  
 T 949 475.1000 | 949 475.1001 F

LICENSURE:

PROJECT NAME:

MODERNIZATION  
 SD06418

PROJECT NUMBER:

SAN CARLOS  
 MEDICAL CENTER

PROJECT ADDRESS:

7430 JACKSON DRIVE, SUITE A  
 SAN DIEGO, CA 92119

SHEET TITLE:

ELEVATIONS

SHEET NUMBER:

**A4**

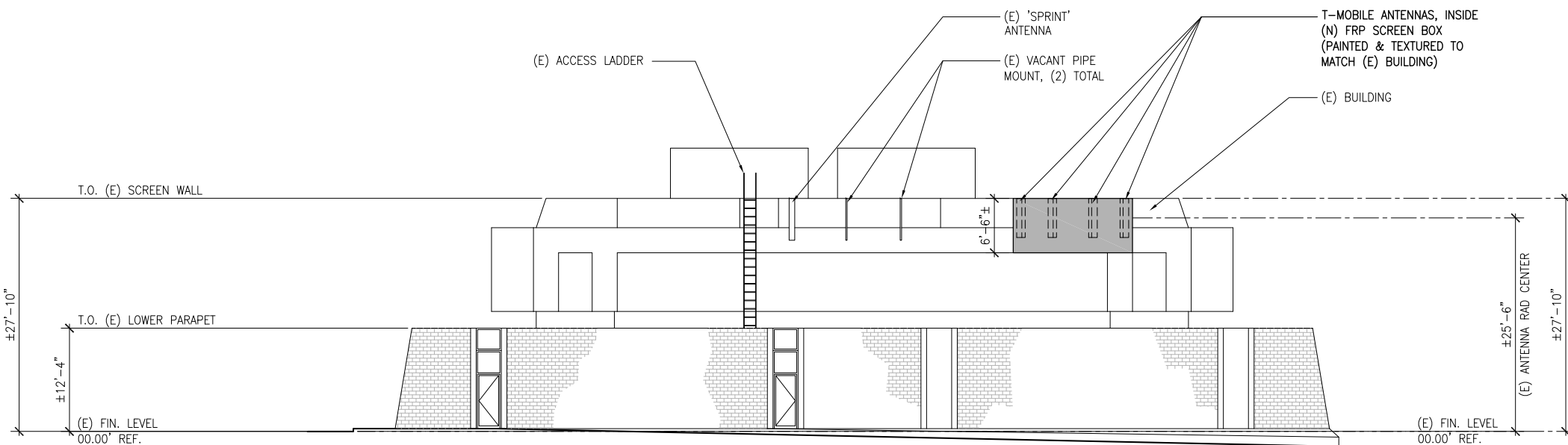

**NORTHWEST ELEVATION**

SCALE 1/8" = 1'-0" 0 2' 4' 8' 2

**PROPRIETARY INFORMATION**

THE INFORMATION CONTAINED IN THIS SET OF CONSTRUCTION DOCUMENTS IS PROPRIETARY BY NATURE. ANY USE OR DISCLOSURE OTHER THAN THAT WHICH RELATES TO T-MOBILE IS STRICTLY PROHIBITED.

DATE: 09/17/13  
 ARCHITECT: BOK  
 DRAWN BY: IP  
 CHECKED BY: BOK

**ISSUE STATUS:**

△	DATE:	DESCRIPTION:	BY:
-	07/08/13	90% ZD	IP
-	07/24/13	100% ZD	MM3
-	09/17/13	REVISED 100% ZD	IP

APPLICANT  
**T-Mobile**  
 stick together  
 10508 VISTA SORRENTO PARKWAY,  
 SUITE 206,  
 SAN DIEGO, CA 92121



PLANS PREPARED BY:  
**DCI PACIFIC**  
 A|E|C WORKS  
 ARCHITECTURE | ENGINEERING | CONSULTING  
 32 EXECUTIVE PARK | SUITE 110 | IRVINE | CA 92614  
 T 949.475.1000 | 949.475.1001 F

LICENSURE:

PROJECT NAME:  
 MODERNIZATION  
 SD06418

PROJECT NUMBER:  
 SAN CARLOS  
 MEDICAL CENTER

PROJECT ADDRESS:  
 7430 JACKSON DRIVE, SUITE A  
 SAN DIEGO, CA 92119

SHEET TITLE:  
 ELEVATIONS

SHEET NUMBER:

**A5**

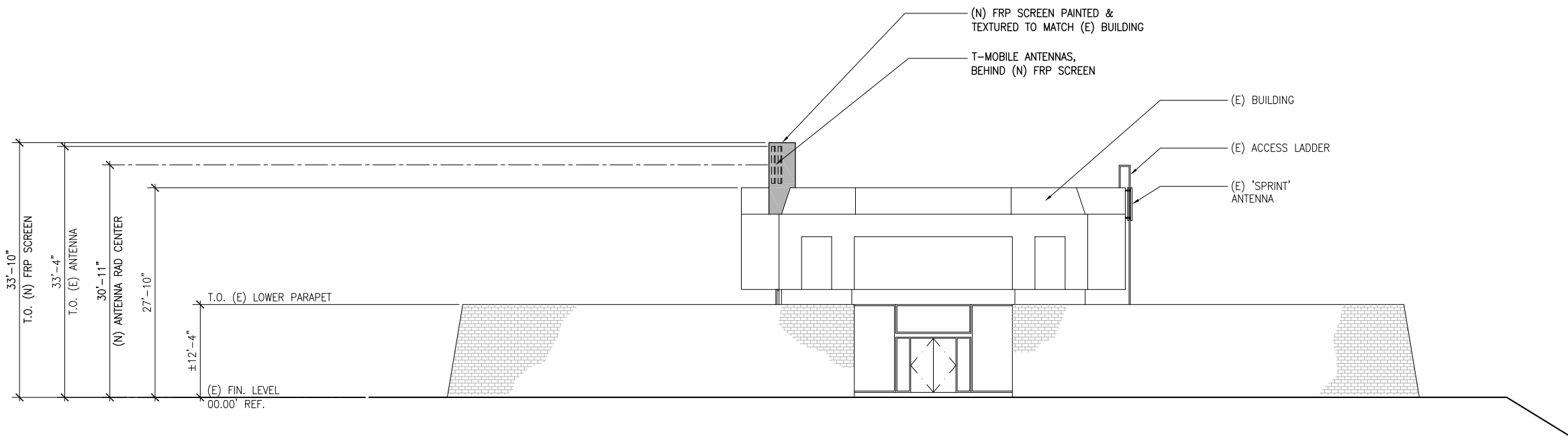

NORTHEAST ELEVATION

SCALE  
 1/8" = 1'-0" 0 5' 10' 16' 1

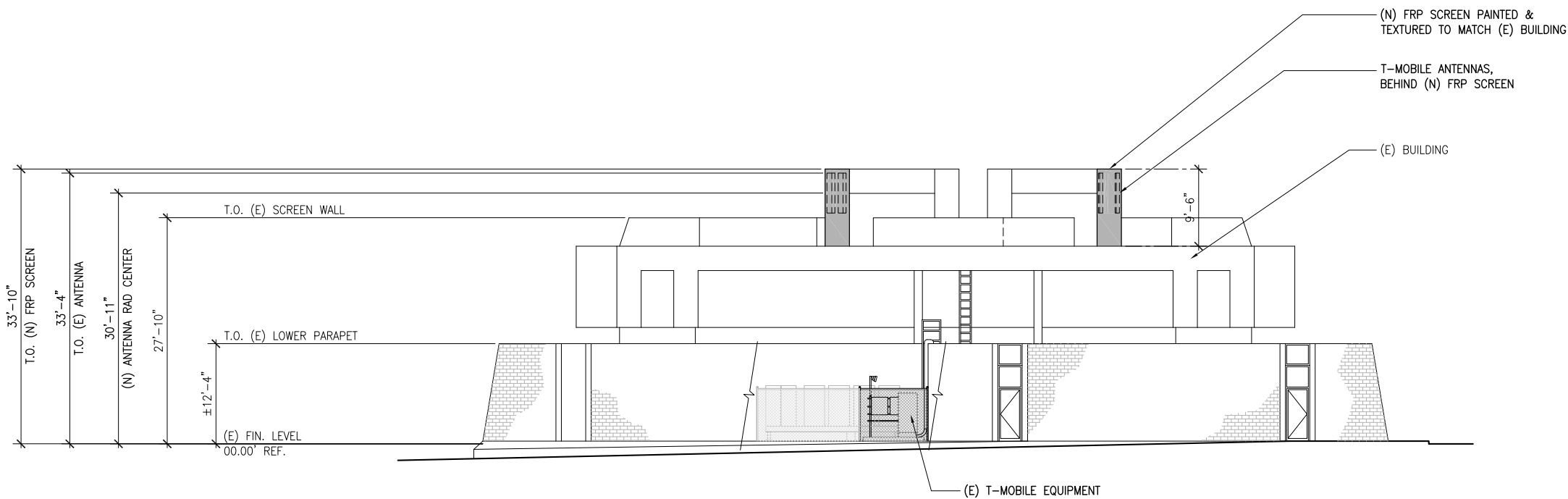

SOUTHEAST ELEVATION

SCALE  
 1/8" = 1'-0" 0 5' 10' 16' 2