

PLANS PREPARED BY:



CONSULTANT:



NO.	DATE	DESCRIPTION	BY
1	02/03/15	90% ZD'S	AZ
2	03/04/15	100% ZD'S	EVT
3	03/16/15	CLIENT REVISION	EVT
4	03/23/15	CLIENT REVISION	EVT
5	05/06/15	PC COMMENTS	DP
6	09/17/15	CITY COMMENTS	JGD
7	12/03/15	CITY COMMENTS	MM

SITE INFORMATION:

**SD07022**  
**SAN CARLOS RECREATION CENTER**  
6445 LAKE BADIN AVE  
SAN DIEGO, CA 92119

SEAL:

SHEET TITLE:

**SITE PLAN**

SHEET NUMBER:

**A-1**

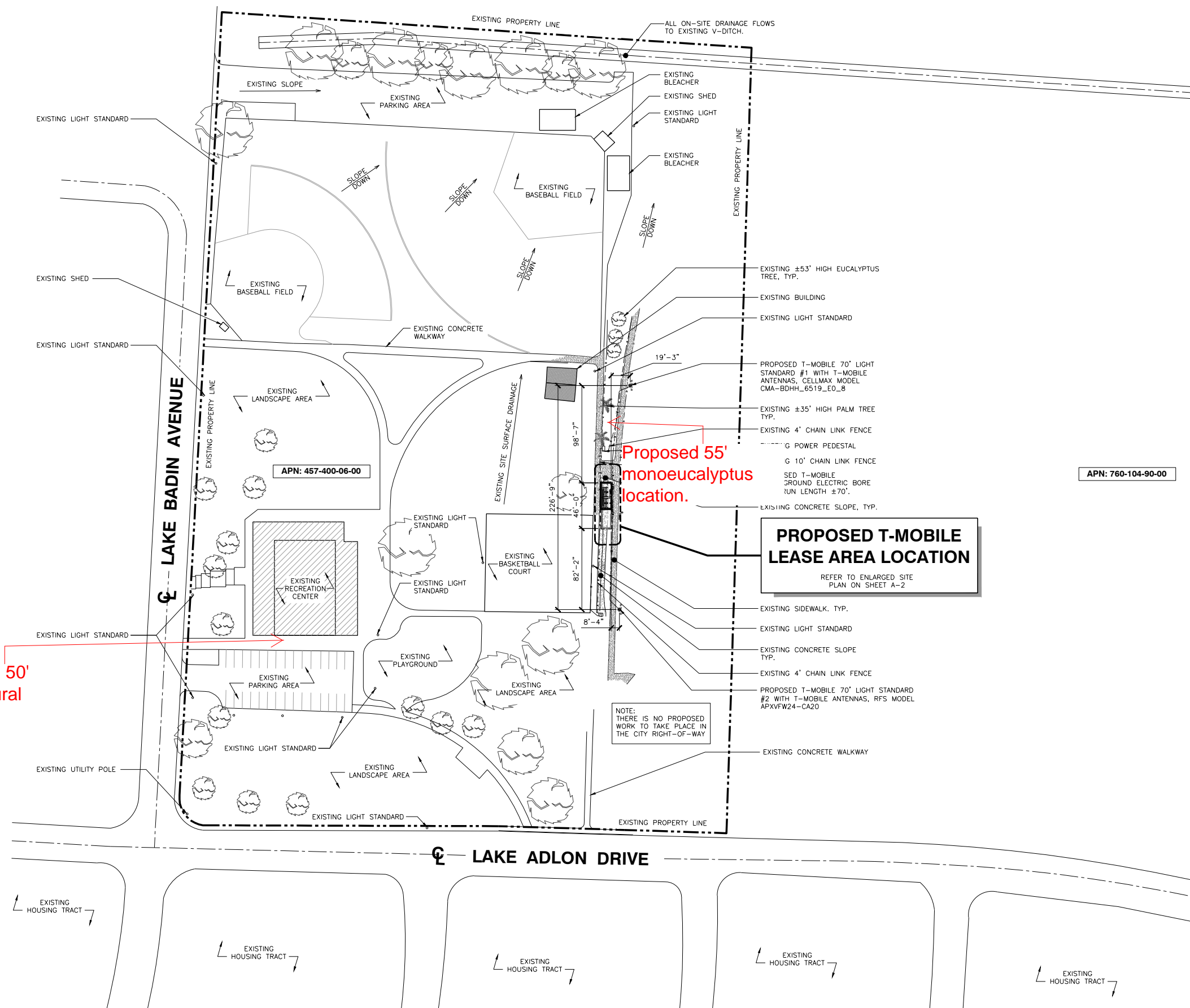

**PROPOSED T-MOBILE LEASE AREA LOCATION**  
REFER TO ENLARGED SITE PLAN ON SHEET A-2

NOTE:  
THERE IS NO PROPOSED WORK TO TAKE PLACE IN THE CITY RIGHT-OF-WAY

Proposed 50' architectural feature.

Proposed 55' monoecalyptus location.

NOTE:  
THE PROPOSED EQUIPMENT ENCLOSURE WILL NOT BLOCK OR ALTER THE EXISTING DRAINAGE PATTERN, INCLUDING ALL DRAINS, CULVERTS, OR DISCHARGE.

**SITE PLAN**

